

Patient Name Mr. RAJNISH
Age/Sex 25 YRS/M
Patient ID 012002110044
Specimen ID MOLQ/B-291-20

Client Name Sona Devi Hospital

Specimen Received 11-Feb-2020
Specimen Type Tissue
Collection Date 11-Feb-2020
Report Date 17-Feb-2020

SURGICAL PATHOLOGY REPORT

Fistulectomy in Ano-rectal Regions

DIAGNOSIS

CHRONIC INFLAMMATION.

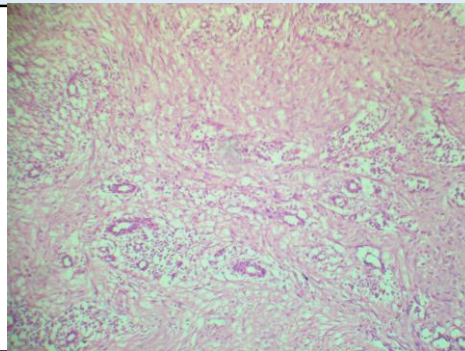

SPECIMEN

Fistulectomy in Ano-rectal Regions

GROSS

Received 5x3 cm greyish white tissue piece.

Microscopy

Section examined shows squamous lining epithelium with round to oval nucleus. Deeper tissue shows fibrocollageneous tissue, blood vessels and inflammatory cells along with multinucleated giant cells. No granuloma seen. No malignant cells seen.

Note : All biopsy specimen will be stored for 15 (fifteen)days, block and slides for 5(five) years only from the time of receipt at the laboratory. No request ,for any of the above ,will be entertained after the due date.

Reference

- i) Rosai and Ackerman's Surgical Pathology.
- ii) Modern Surgical Pathology.



Gulshan Yadav, MD
Consultant Pathologist