

Patient Name Mr SHYAM
Age/Sex 40 YRS/M
Patient ID 012002120005
Specimen ID MOLQ/B-290/2020

Client Name SM DIAGNOSTICS, KAITHAL

Specimen Received 12-Feb-2020
Specimen Type Tissue
Collection Date 12-Feb-2020
Report Date 15-Feb-2020

SURGICAL PATHOLOGY REPORT

Colonic endoscopy

DIAGNOSIS

CHRONIC INFLAMMATION.

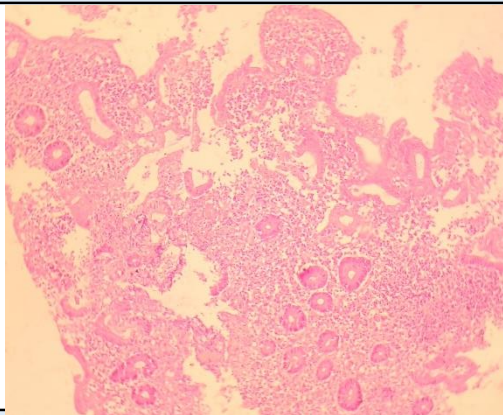

SPECIMEN

Colonic endoscopy

GROSS

Received multiple grayish white tissue piece.

Microscopy

Section examined shows mucosal lining epithelium and submucosal glands with mild anisonucleosis. stroma shows mononuclear inflammatory cells, plasma cells.No cryptic abscess seen. No granuloma seen. No malignant cells seen.

Note : All biopsy specimen will be stored for 15 (fifteen)days, block and slides for 5(five) years only from the time of receipt at the laboratory. No request ,for any of the above ,will be entertained after the due date.

Reference

- i) Rosai and Ackerman's Surgical Pathology.
- ii) Modern Surgical Pathology.

Gulshan Yadav, MD
Consultant Pathologist