

Patient Name Mr. M. AYOUB
Age/Sex YRS/F
Patient ID 042002140018
Specimen ID MOLQ/B-250/2020

Client Name A-One Collection Centre,
Jammu & Kashmir

Specimen Received 06/02/2020
Specimen Type Tissue
Collection Date 06/02/2020
Report Date 15/02/2020

SURGICAL PATHOLOGY REPORT

Left Eyebrow

DIAGNOSIS

BENIGN EPIDERMAL INCLUSION CYST.

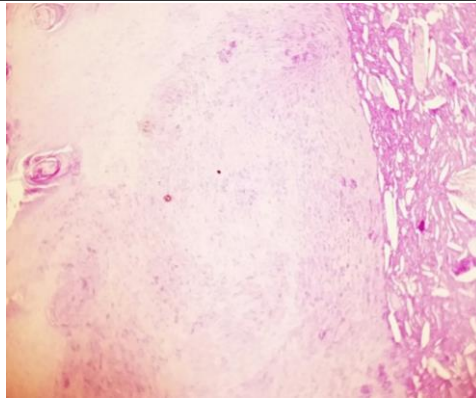

SPECIMEN

Left Eyebrow

GROSS

Received 1.2x1.3cm grayish white tissue piece. Cut section shows cheesy material.

Microscopy

Section examined shows squamous lining epithelium with keratin flakes.
No granuloma seen. No malignant cells seen.

Note : All biopsy specimen will be stored for 15 (fifteen)days, block and slides for 5(five) years only from the time of receipt at the laboratory. No request ,for any of the above ,will be entertained after the due date.

Reference

- i) Rosai and Ackerman's Surgical Pathology.
- ii) Modern Surgical Pathology.

Gulshan Yadav, MD
Consultant Pathologist