

Patient Name	Ms. REHAMA BANO W/O FAROOQ AHMAD.	Client Name	Apex Medicare, Jammu & Kashmir	Specimen Received	13/02/2020
Age/Sex	40YRS/F			Specimen Type	Tissue
Patient ID	012002130080			Collection Date	13/02/2020
Specimen ID	MOLQ/B-303/2020			Report Date	15/02/2020

SURGICAL PATHOLOGY REPORT

Appendix

DIAGNOSIS

ACUTE APPENDICITIS

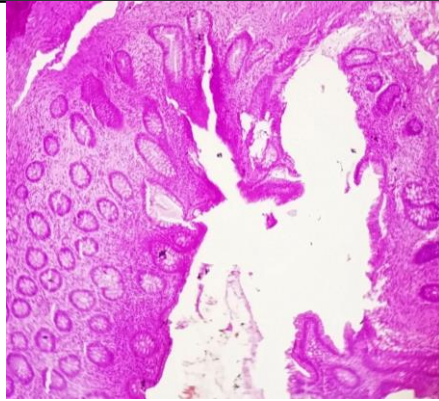

SPECIMEN

Appendix

GROSS

Received 4.1x2.9cm long appendix with mesoappendix. Cut section shows feco-lith.

Microscopy

Section examined shows lymphoid follicles with ulcerative mucosa. Deeper tissue shows inflammatory cells (polymorphs and lymphocytes). No granuloma seen. No malignant cells seen.

Note : All biopsy specimen will be stored for 15 (fifteen)days, block and slides for 5(five) years only from the time of receipt at the laboratory. No request ,for any of the above ,will be entertained after the due date.

Reference

- i) Rosai and Ackerman's Surgical Pathology.
- ii) Modern Surgical Pathology.

Gulshan Yadav, MD
Consultant Pathologist