

Patient Name	Mr. NOOR DIN KHAN S/O M SADIQ	Client Name	Apex Medicare, Jammu & Kashmir	Specimen Received	13/02/2020
Age/Sex	45YRS/M			Specimen Type	Tissue
Patient ID	012002130076			Collection Date	13/02/2020
Specimen ID	MOLQ/B-299/2020			Report Date	15/02/2020

SURGICAL PATHOLOGY REPORT

Gall Bladder

DIAGNOSIS

CHOLECYSTITIS AND CHOLELITHIASIS.

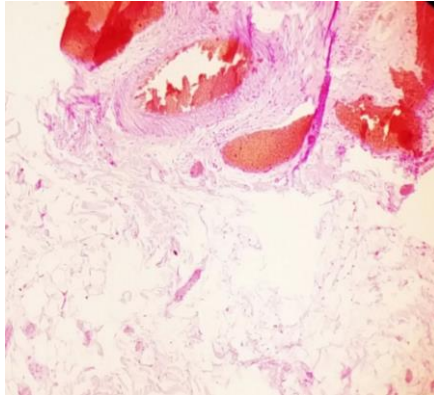

SPECIMEN

Gall Bladder

GROSS

Received 7x8cm long gall bladder. Cut section shows multiple stones. Wall thickness 0.3mm

Microscopy

Section examined shows ulcerative mucosa and Rokitansky-Aschoff sinus (irregularly shaped tubular structures lined by cuboidal lining epithelium with round to oval nucleus) with fibrocollagenous tissue and inflammatory cells (lymphocytes).

Note : All biopsy specimen will be stored for 15 (fifteen) days, block and slides for 5 (five) years only from the time of receipt at the laboratory. No request, for any of the above, will be entertained after the due date.

Reference

- i) Rosai and Ackerman's Surgical Pathology.
- ii) Modern Surgical Pathology.

Gulshan Yadav, MD
Consultant Pathologist