

Patient Name Ms. ZUBAIDA W/O GH.
HASSAN

Age/Sex YRS/F

Patient ID 042002080041

Specimen ID MOLQ/B-262-20

Client Name A-One Collection Centre,
Jammu & Kashmir

Specimen Received 07-Feb-2020

Specimen Type Tissue

Collection Date 07-Feb-2020

Report Date 13-Feb-2020

SURGICAL PATHOLOGY REPORT

Gall Bladder

IMPRESSION

DIAGNOSIS

CHOLECYSTITIS

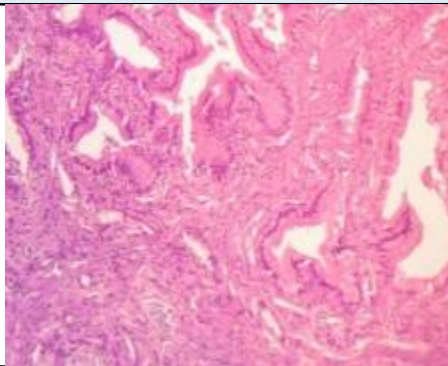

SPECIMEN

Gall Bladder

GROSS

Received 9.5x3 cm long gall bladder. Cut section shows no stones. Wall Thickness 0.3 mm.

Microscopy

Section examined shows ulcerative mucosa and Rokitansky-Aschoff sinuses (irregularly shaped tubular structures lined by cuboidal lining epithelium with round to oval nucleus) with fibrocollagenous tissue and inflammatory cells (lymphocytes).

Note : All biopsy specimen will be stored for 15 (fifteen) days, block and slides for 5 (five) years only from the time of receipt at the laboratory. No request, for any of the above, will be entertained after the due date.

Reference

- i) Rosai and Ackerman's Surgical Pathology.
- ii) Modern Surgical Pathology.



Gulshan Yadav, MD
Consultant Pathologist