

Patient Name NEELAM
Age/Sex 45 YRS/F
Patient ID 012002080311
Specimen ID MOLQ/B-270-20

Client Name SRG Hospital, Kotla Vihar

Specimen Received 08-Feb-2020
Specimen Type Tissue
Collection Date 08-Feb-2020
Report Date 14-Feb-2020

SURGICAL PATHOLOGY REPORT

Uterus with Cervix

DIAGNOSIS

LEIOMYOMA

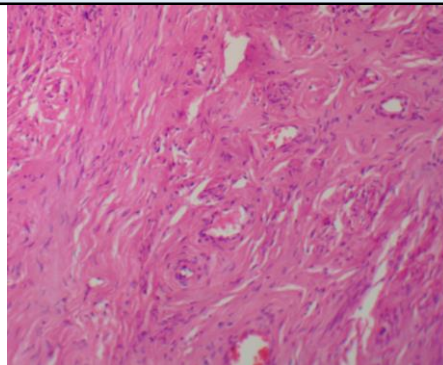

SPECIMEN

Uterus with Cervix

GROSS

Received 9x6 cm uterus with cervix. Cut section shows fibroid measuring 3x3.1 cm and 1.5x1.3 cm.

Microscopy

Section examined shows

- 1) Endometrium with proliferative phase
- 2) Myometrium with muscle bundles
- 3) Cervix with mononuclear inflammatory cells
- 4) Fibroid with interlacing muscle bundles.

Note : All biopsy specimen will be stored for 15 (fifteen) days, block and slides for 5 (five) years only from the time of receipt at the laboratory. No request, for any of the above, will be entertained after the due date.

Reference

- i) Rosai and Ackerman's Surgical Pathology.
- ii) Modern Surgical Pathology.



Gulshan Yadav, MD
Consultant Pathologist