

Patient Name NARESH
Age/Sex 45 YRS/M
Patient ID 012002070295
Specimen ID MOLQ/B-258-20

Client Name Shree Bala Ji Path Lab,
Helimandi

Specimen Received 07-Feb-2020
Specimen Type Tissue
Collection Date 07-Feb-2020
Report Date 13-Feb-2020

SURGICAL PATHOLOGY REPORT

Ulceroproliferative Growth (Left Buccal Mucosa)

DIAGNOSIS

DYSPLASTIC EPITHELIAL LESION.

ADVISED: IMMUNOHISTOCHEMICAL STUDIES (CYTOKERATINS).

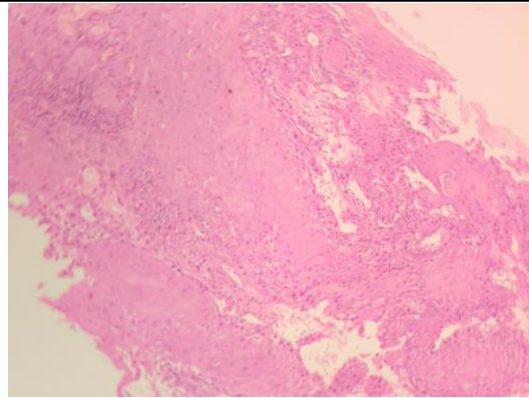

SPECIMEN

Ulceroproliferative Growth (Left Buccal Mucosa)

GROSS

Received multiple grayish white tissue piece.

Microscopy

Section examined shows squamous lining epithelium with dysplastic features like altered nuclear : cytoplasmic ratio, loss of cohesion and hyperchromatism. Deeper tissue shows fibrocollageneous tissue and inflammatory cells.

Note : All biopsy specimen will be stored for 15 (fifteen)days, block and slides for 5(five) years only from the time of receipt at the laboratory. No request ,for any of the above ,will be entertained after the due date.

Reference

- i) Rosai and Ackerman's Surgical Pathology.
- ii) Modern Surgical Pathology.

Gulshan Yadav, MD
Consultant Pathologist