

**Patient Name** MAYA DEVI  
**Age/Sex** 52 YRS/F  
**Patient ID** 012002070109  
**Specimen ID** MOLQ/B-254-20

**Client Name** North Delhi Diagnostic

**Specimen Received** 07-Feb-2020  
**Specimen Type** Tissue  
**Collection Date** 07-Feb-2020  
**Report Date** 13-Feb-2020

## SURGICAL PATHOLOGY REPORT

### Endometrial Tissue

#### DIAGNOSIS

#### PROLIFERATIVE PHASE

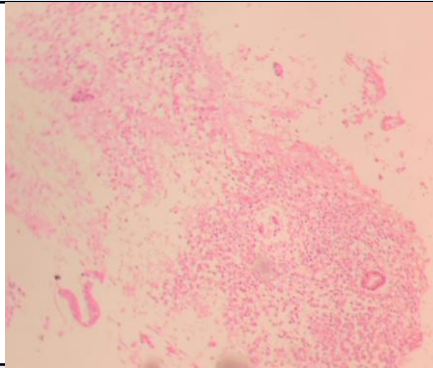

#### **SPECIMEN**

Endometrial Tissue

#### **GROSS**

Received autolyzed multiple grayish white tissue piece.

#### **Microscopy**

Section examined shows autolyzed tissue with small endometrial glands with cuboidal lining with small round nucleus. Stroma shows mononuclear inflammatory cells.

No granuloma seen. No malignant cells seen.

**Note :** All biopsy specimen will be stored for 15 (fifteen)days, block and slides for 5(five) years only from the time of receipt at the laboratory. No request ,for any of the above ,will be entertained after the due date.

#### **Reference**

- i) Rosai and Ackerman's Surgical Pathology.
- ii) Modern Surgical Pathology.

**Gulshan Yadav, MD**  
**Consultant Pathologist**