

Patient Name CHUNNI DEVI
Age/Sex 50 YRS/F
Patient ID 092002060033
Specimen ID MOLQ/B-252-20

Client Name Civil Hospital Sec-10

Specimen Received 06-Feb-2020
Specimen Type Tissue
Collection Date 06-Feb-2020
Report Date 12-Feb-2020

SURGICAL PATHOLOGY REPORT

Uterus with Cervix

DIAGNOSIS

CHRONIC CERVICITIS

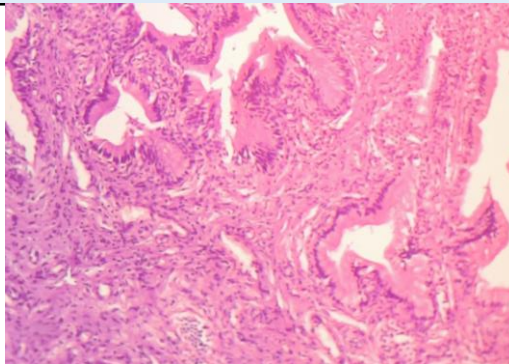

SPECIMEN

Uterus with Cervix

GROSS

Received 8x4 cm uterus with cervix .

Microscopy

Section examined shows

- 1) Endometrium with proliferative phase
- 2) Myometrium with muscle bundles
- 3) Cervix with mononuclear inflammatory cells

Note : All biopsy specimen will be stored for 15 (fifteen) days, block and slides for 5 (five) years only from the time of receipt at the laboratory. No request ,for any of the above ,will be entertained after the due date.

Reference

- i) Rosai and Ackerman's Surgical Pathology.
- ii) Modern Surgical Pathology.



Gulshan Yadav, MD
Consultant Pathologist