

Patient Name	Ms. JAISHREE	Client Name	IRCC Hospital, Panchkula	Specimen Received	09-Feb-2020
Age/Sex	50 Years/Female			Specimen Type	Tissue
Patient ID	012002090048			Collection Date	09-Feb-2020
Specimen ID	MOLQ/B-264/20			Report Date	12-Feb-2020

SURGICAL PATHOLOGY REPORT

Endometrial Tissue

DIAGNOSIS

PROLIFERATIVE PHASE

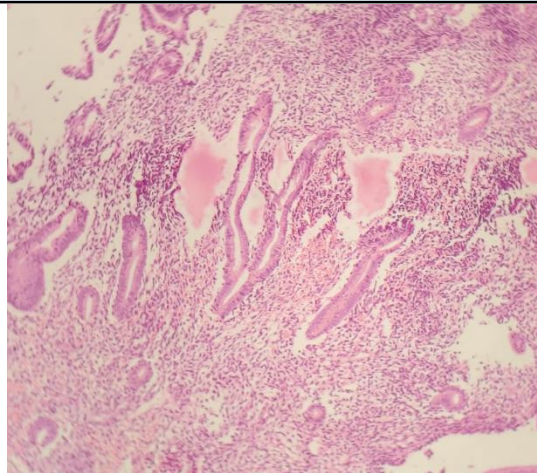

SPECIMEN

Endometrial Tissue

GROSS

Received multiple grayish white tissue piece.

Microscopy

1. Section examined shows small endometrial glands with columnar lining with small round nucleus.
2. Stroma shows mononuclear inflammatory cells.
3. No granuloma seen.
4. No malignant cells seen.

Note : All biopsy specimen will be stored for 15 (fifteen) days, block and slides for 5 (five) years only from the time of receipt at the laboratory. No request, for any of the above, will be entertained after the due date.

Reference

- i) Rosai and Ackerman's Surgical Pathology.
- ii) Modern Surgical Pathology.

A handwritten signature in black ink, appearing to read 'Gulshan'.

Gulshan Yadav, MD
Consultant Pathologist