

Patient Name Ms. SHAMEEMA/BANILAY
Age/Sex .. YRS/F
Patient ID 012002060384
Specimen ID MOLQ/B-249-20

Client Name OPD

Specimen Received 06-Feb-2020
Specimen Type Tissue
Collection Date 06-Feb-2020
Report Date 12-Feb-2020

SURGICAL PATHOLOGY REPORT

Gall Bladder

DIAGNOSIS

CHOLECYSTITIS.

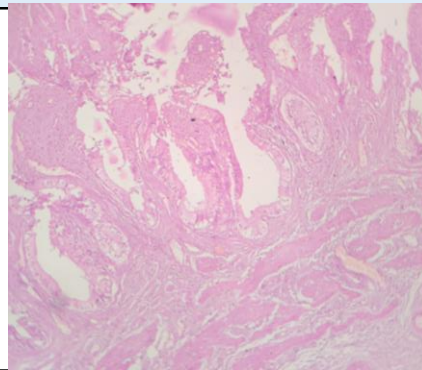

SPECIMEN

Gall Bladder

GROSS

Received 6.5x2.9 cm long gall bladder already cut open without stones. Wall Thickness 0.2 mm.

Microscopy

Section examined shows ulcerative mucosa and Rokitansky-Aschoff sinuses (irregularly shaped tubular structures lined by cuboidal lining epithelium with round to oval nucleus) with fibrocollagenous tissue and inflammatory cells (lymphocytes).

Note : All biopsy specimen will be stored for 15 (fifteen) days, block and slides for 5 (five) years only from the time of receipt at the laboratory. No request, for any of the above, will be entertained after the due date.

Reference

- i) Rosai and Ackerman's Surgical Pathology.
- ii) Modern Surgical Pathology.



Gulshan Yadav, MD
Consultant Pathologist