

Patient Name RIHANA
Age/Sex 40 YRS/F
Patient ID 012002060301
Specimen ID MOLQ/B-245-20

Client Name Dinesh Lab, Bhiwari

Specimen Received 06-Feb-2020
Specimen Type Tissue
Collection Date 06-Feb-2020
Report Date 12-Feb-2020

SURGICAL PATHOLOGY REPORT

Hystrectomy

DIAGNOSIS

CHRONIC CERVICITIS WITH SIMPLE HYPERPLASIA WITHOUT ATYPA

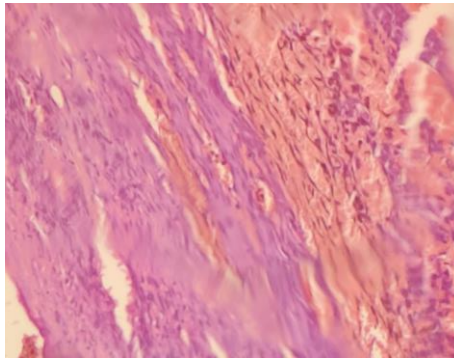

SPECIMEN

Hystrectomy

GROSS

Received 11x7 cm uterus with cervix with unilateral adnexa. Ovary size measuring 2x2 cm (cut section shows 1x1 cm cyst with blood clot).

Microscopy

Section examined shows

- 1) Endometrium with simple hyperplasia without atypa
- 2) Myometrium with muscle bundles
- 3) Cervix with mononuclear inflammatory cells
- 4) Ovary with hemorrhagic cyst and tube unremarkable.

No granuloma seen. No malignant cells seen.

Note : All biopsy specimen will be stored for 15 (fifteen) days, block and slides for 5 (five) years only from the time of receipt at the laboratory. No request, for any of the above, will be entertained after the due date.

Reference

- i) Rosai and Ackerman's Surgical Pathology.
- ii) Modern Surgical Pathology.



Gulshan Yadav, MD
Consultant Pathologist