

Patient Name VANDANA
Age/Sex 28 YRS/F
Patient ID 012002060116
Specimen ID MOLQ/B-243-20

Client Name Kriti Hospital

Specimen Received 06-Feb-2020
Specimen Type Tissue
Collection Date 06-Feb-2020
Report Date 12-Feb-2020

SURGICAL PATHOLOGY REPORT

Tubal Ligation

DIAGNOSIS

BILATERAL TUBES CONFIRMED AND UNREMARKABLE

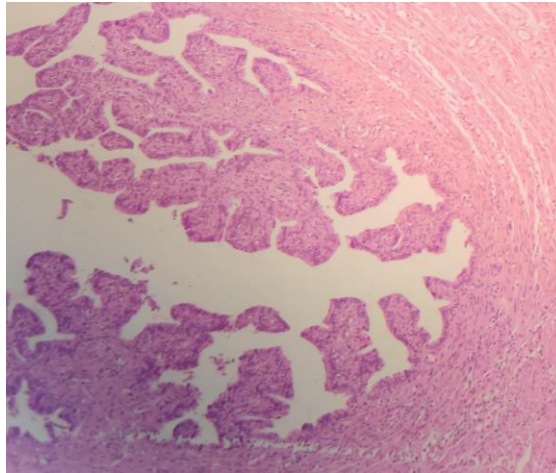

SPECIMEN

Tubal Ligation

GROSS

Received two grayish white tissue piece measuring 1x0.5 cm each.

Microscopy

Bilateral tubes confirmed and unremarkable

Note : All biopsy specimen will be stored for 15 (fifteen) days, block and slides for 5 (five) years only from the time of receipt at the laboratory. No request, for any of the above, will be entertained after the due date.

Reference

- i) Rosai and Ackerman's Surgical Pathology.
- ii) Modern Surgical Pathology.

Gulshan Yadav, MD
Consultant Pathologist