

**Patient Name** RAJNI SAINI  
**Age/Sex** 37 YRS/F  
**Patient ID** 012002030314  
**Specimen ID** MOLQ/B-228-20

**Client Name** Brijanand Path Lab

**Specimen Received** 03-Feb-2020  
**Specimen Type** Tissue  
**Collection Date** 03-Feb-2020  
**Report Date** 12-Feb-2020

## SURGICAL PATHOLOGY REPORT

### Endometrial Biopsy

#### DIAGNOSIS

#### ENDOMETRIAL POLYP AND PROLIFERATIVE PHASE

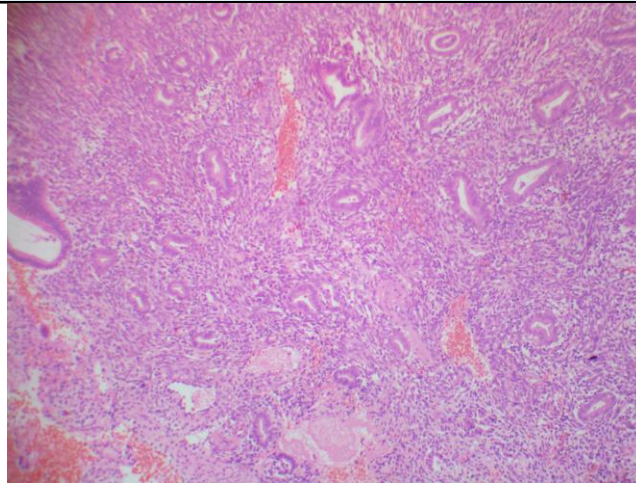

#### SPECIMEN

Endometrial Biopsy

#### GROSS

Received multiple grayish white tissue piece.

#### Microscopy

Section examined shows autolyzed small endometrial glands with cuboidal lining with small round nucleus. Stroma shows mononuclear inflammatory cells and RBCs.

No granuloma seen. No malignant cells seen.

**Note :** All biopsy specimen will be stored for 15 (fifteen) days, block and slides for 5 (five) years only from the time of receipt at the laboratory. No request, for any of the above, will be entertained after the due date.

#### Reference

- i) Rosai and Ackerman's Surgical Pathology.
- ii) Modern Surgical Pathology.

A handwritten signature in black ink, appearing to read 'Gulshan', written over a light blue rectangular background.

**Gulshan Yadav, MD**  
Consultant Pathologist