

Patient report

Bio-Rad DATE: 02/11/2020
D-10 TIME: 04:42 PM
S/N: #DJ4I016123 Software version: 4.30-2
Sample ID: 10673038
Injection date 02/11/2020 04:38 PM
Injection #: 68 Method: HbA1c
Rack #: --- Rack position: 6

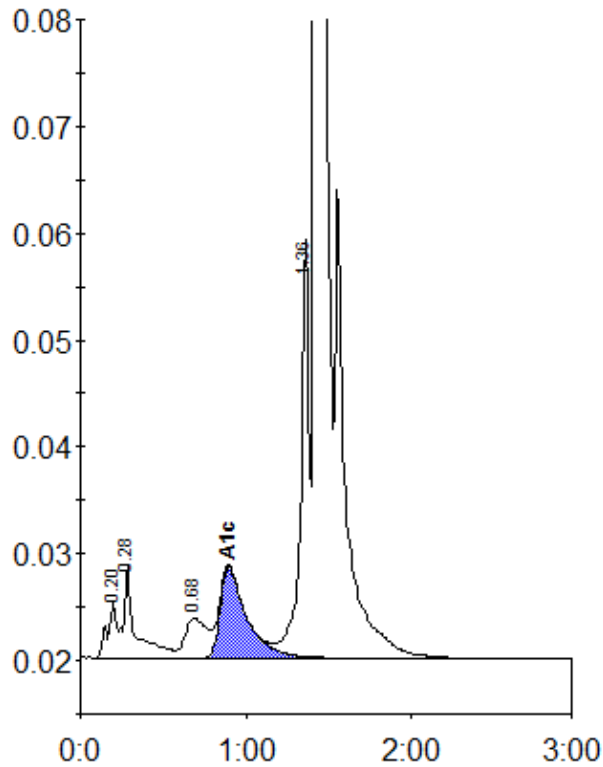

Peak table - ID: 10673038

Peak	R.time	Height	Area	Area %
A1a	0.20	5401	19328	0.7
A1b	0.28	8500	43935	1.7
LA1c/CHb-1	0.68	3747	33222	1.3
A1c	0.90	8522	94294	5.3
P3	1.36	39163	137918	5.3
A0	1.42	775969	2295140	87.5
Total Area:	2623837			

Concentration:	%
A1c	5.3