

Patient report

Bio-Rad DATE: 02/11/2020
D-10 TIME: 03:21 PM
S/N: #DJ4I016123 Software version: 4.30-2
Sample ID: 10567021
Injection date 02/11/2020 03:12 PM
Injection #: 60 Method: HbA1c
Rack #: --- Rack position: 2

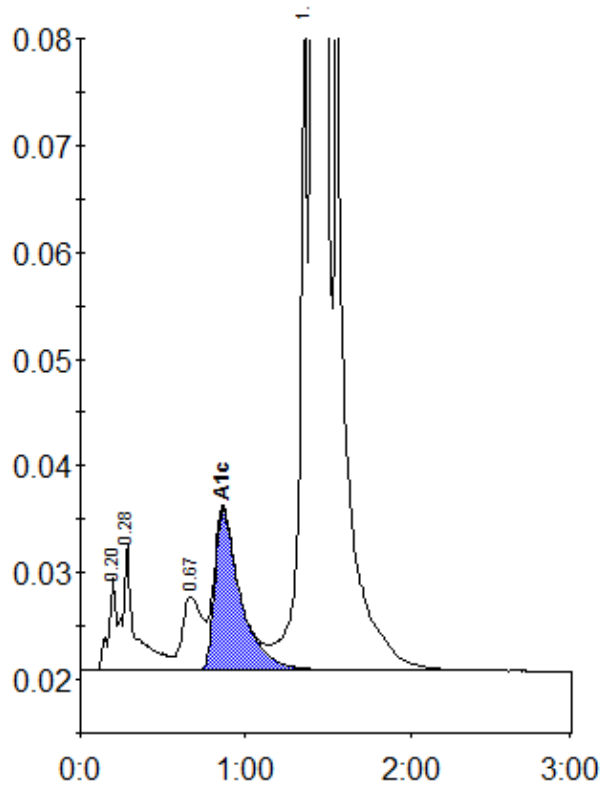

Peak table - ID: 10567021

| Peak | R.time | Height | Area | Area % |
|-------------|--------|---------|---------|--------|
| A1a | 0.20 | 8801 | 28406 | 0.6 |
| A1b | 0.28 | 11923 | 65182 | 1.5 |
| LA1c/CHb-1 | 0.67 | 6862 | 56688 | 1.3 |
| A1c | 0.86 | 15113 | 165435 | 5.3 |
| P3 | 1.35 | 62381 | 202740 | 4.5 |
| A0 | 1.41 | 1231272 | 3974030 | 88.5 |
| Total Area: | | 4492481 | | |

| | |
|----------------|-----|
| Concentration: | % |
| A1c | 5.3 |