

Patient report

Bio-Rad DATE: 02/11/2020
D-10 TIME: 02:59 PM
S/N: #DJ4I016123 Software version: 4.30-2
Sample ID: 10567022
Injection date 02/11/2020 02:52 PM
Injection #: 57 Method: HbA1c
Rack #: --- Rack position: 9

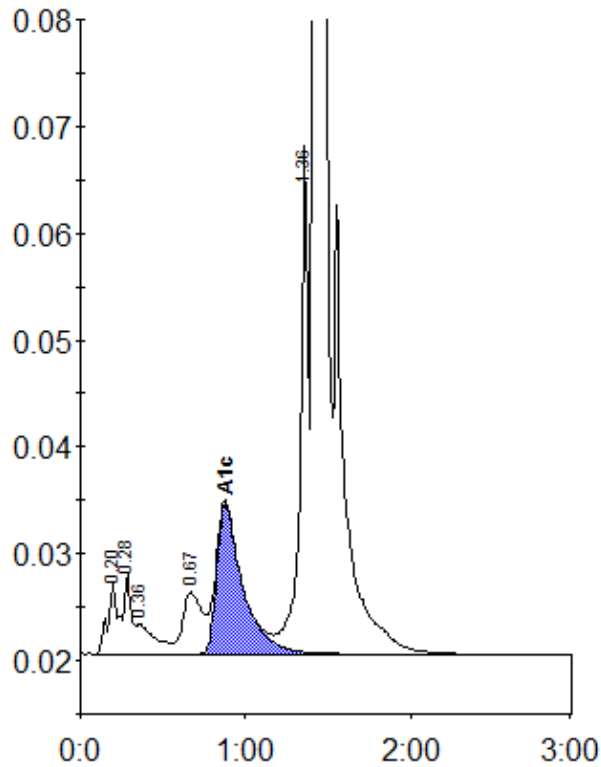

Peak table - ID: 10567022

| Peak | R.time | Height | Area | Area % |
|-------------|--------|---------|---------|--------|
| A1a | 0.20 | 6619 | 30606 | 1.1 |
| A1b | 0.28 | 7510 | 21058 | 0.8 |
| Unknown | 0.36 | 2862 | 22842 | 0.8 |
| LA1c/CHb-1 | 0.67 | 5769 | 48393 | 1.7 |
| A1c | 0.88 | 14110 | 154649 | 7.7 |
| P3 | 1.36 | 47676 | 157408 | 5.6 |
| A0 | 1.42 | 795389 | 2364488 | 84.5 |
| Total Area: | | 2799444 | | |

| | |
|----------------|-----|
| Concentration: | % |
| A1c | 7.7 |