

Patient report

Bio-Rad DATE: 02/10/2020
D-10 TIME: 01:15 PM
S/N: #DJ4I016123 Software version: 4.30-2
Sample ID: 10528406
Injection date 02/10/2020 12:57 PM
Injection #: 33 Method: HbA1c
Rack #: --- Rack position: 2

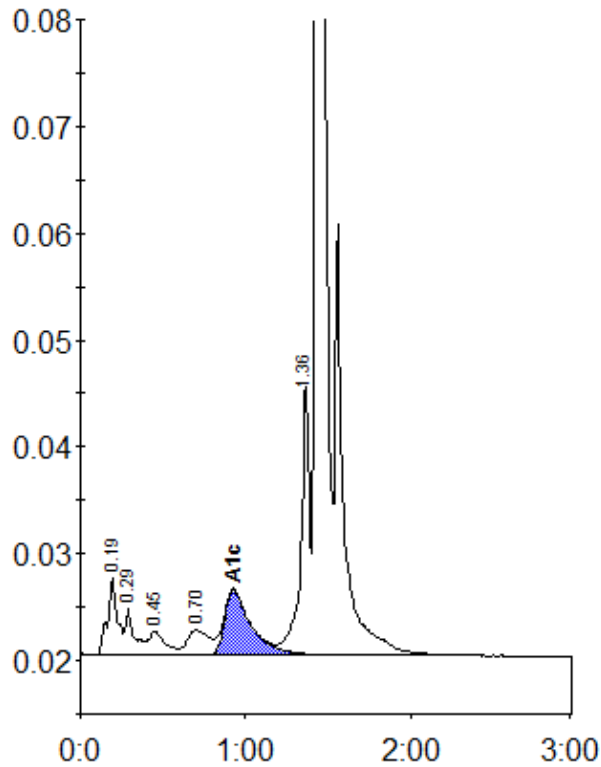

Peak table - ID: 10528406

Peak	R.time	Height	Area	Area %
A1a	0.19	7189	30486	1.9
A1b	0.29	4303	16707	1.1
F	0.45	2192	15556	1.0
LA1c/CHb-1	0.70	2327	20910	1.3
A1c	0.93	6078	68122	6.4
P3	1.36	25424	93525	6.0
A0	1.43	440276	1324291	84.4
Total Area:		1569597		

Concentration:	%
A1c	6.4