

Patient report

Bio-Rad DATE: 02/10/2020
 D-10 TIME: 10:25 PM
 S/N: #DC2K755917 Software version: 4.30-2
 Sample ID: 10526023
 Injection date 02/10/2020 08:42 PM
 Injection #: 2 Method: HbA2/F
 Rack #: --- Rack position: 2

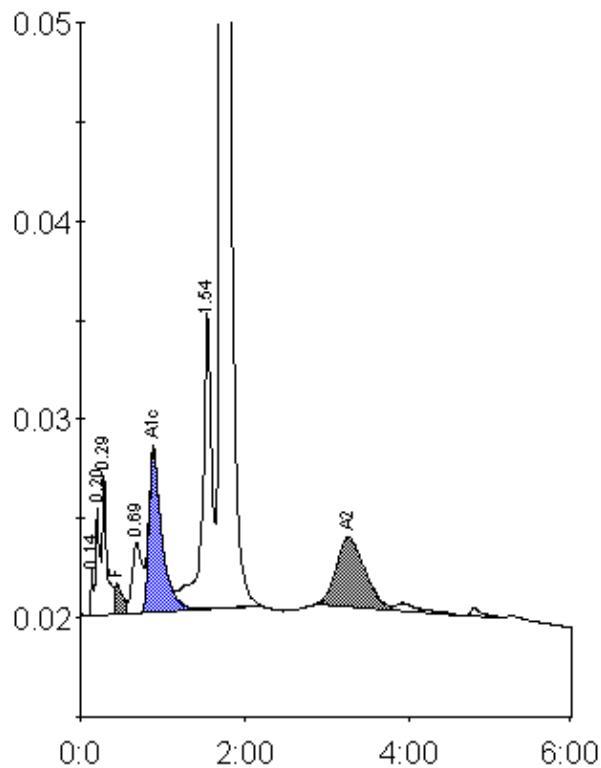

Peak table - ID: 10526023

| Peak | R.time | Height | Area | Area % |
|-------------|--------|---------|---------|---------|
| Unknown | 0.14 | 2346 | 4742 | 0.2 |
| A1a | 0.20 | 5508 | 19345 | 0.7 |
| A1b | 0.29 | 7093 | 25780 | 0.9 |
| F | 0.44 | 1539 | 14176 | < 0.8 * |
| LA1c/CHb-1 | 0.69 | 3571 | 29448 | 1.0 |
| A1c | 0.89 | 8212 | 89581 | 4.7 |
| P3 | 1.54 | 14923 | 118436 | 4.2 |
| A0 | 1.71 | 505499 | 2424112 | 86.2 |
| A2 | 3.26 | 3523 | 85329 | 3.3 |
| Total Area: | | 2810948 | | |

| Concentration: | % |
|----------------|---------|
| F | < 0.8 * |
| A1c | 4.7 |
| A2 | 3.3 |