

Patient report

Bio-Rad DATE: 02/10/2020
D-10 TIME: 01:05 PM
S/N: #DJ4I016123 Software version: 4.30-2
Sample ID: 10526028
Injection date 02/10/2020 11:36 AM
Injection #: 23 Method: HbA1c
Rack #: --- Rack position: 5

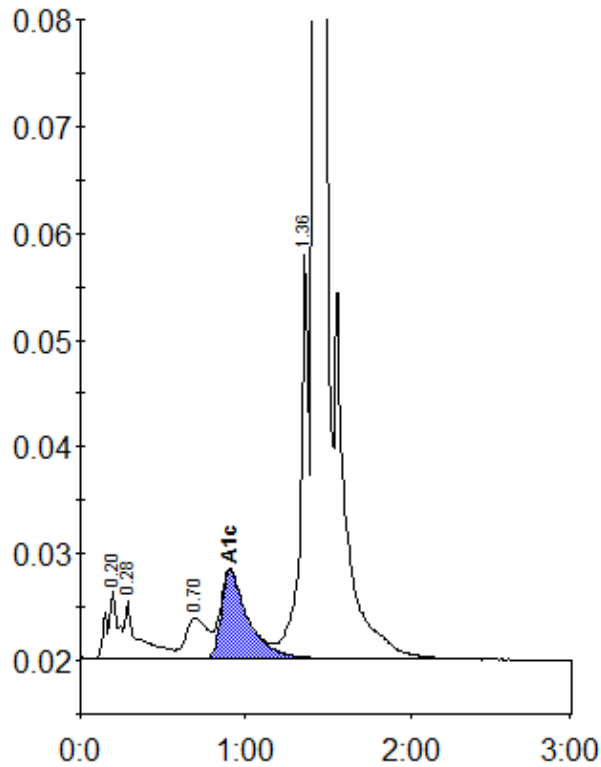

Peak table - ID: 10526028

Peak	R.time	Height	Area	Area %
A1a	0.20	6387	30047	1.2
A1b	0.28	5310	32186	1.3
LA1c/CHb-1	0.70	3771	34449	1.4
A1c	0.91	8258	93540	5.5
P3	1.36	37870	136282	5.5
A0	1.42	731697	2146015	86.8
Total Area:	2472520			

Concentration:	%
A1c	5.5