

Patient report

Bio-Rad DATE: 02/10/2020
D-10 TIME: 12:50 PM
S/N: #DJ4I016123 Software version: 4.30-2
Sample ID: 10526030
Injection date 02/10/2020 12:16 PM
Injection #: 26 Method: HbA1c
Rack #: --- Rack position: 2

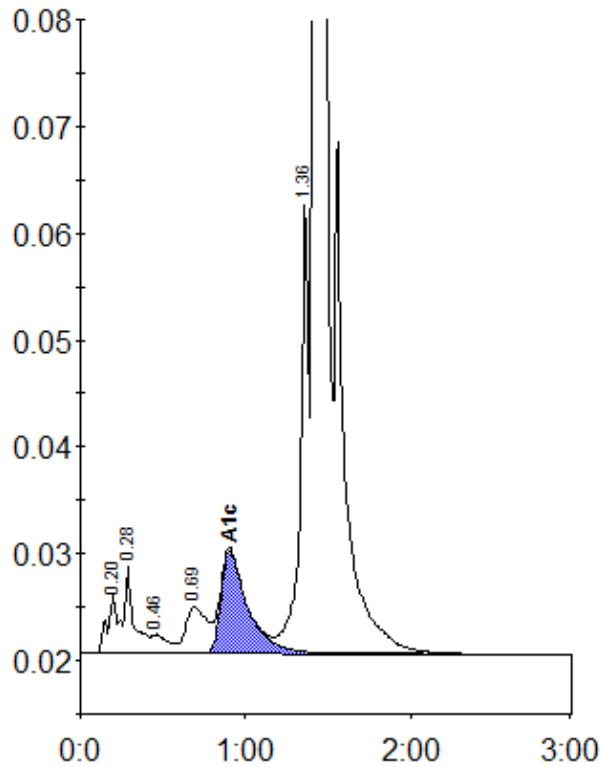

Peak table - ID: 10526030

Peak	R.time	Height	Area	Area %
A1a	0.20	5443	26518	0.9
A1b	0.28	8192	30487	1.1
F	0.46	1759	11694	0.4
LA1c/CHb-1	0.69	4279	38394	1.3
A1c	0.90	9637	108566	5.5
P3	1.36	42278	142754	4.9
A0	1.42	848084	2543319	87.6
Total Area:		2901732		

Concentration:	%
A1c	5.5