

# Patient report

Bio-Rad                      DATE: 02/10/2020  
 D-10                         TIME: 01:12 PM  
 S/N: #DJ4I016123        Software version: 4.30-2  
 Sample ID:                 10592821  
 Injection date             02/10/2020 12:54 PM  
 Injection #: 32             Method: HbA1c  
 Rack #: ---                Rack position: 1

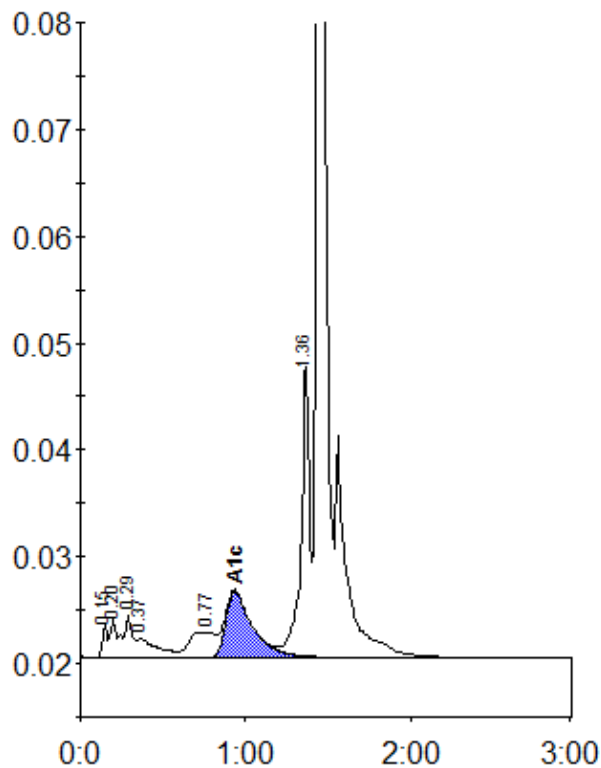

Peak table - ID: 10592821

Peak	R.time	Height	Area	Area %
Unknown	0.15	3156	6342	0.5
A1a	0.20	3622	13051	1.1
A1b	0.29	4080	12821	1.1
Unknown	0.37	1865	15209	1.3
LA1c/CHb-1	0.77	2408	26144	2.2
A1c	0.93	6184	70731	8.4
P3	1.36	27666	96794	8.1
A0	1.44	333233	953822	79.8
Total Area:		1194914		

Concentration:	%
A1c	8.4