

Patient report

Bio-Rad DATE: 02/10/2020
D-10 TIME: 12:39 PM
S/N: #DJ4I016123 Software version: 4.30-2
Sample ID: 10518598
Injection date 02/10/2020 12:29 PM
Injection #: 30 Method: HbA1c
Rack #: --- Rack position: 6

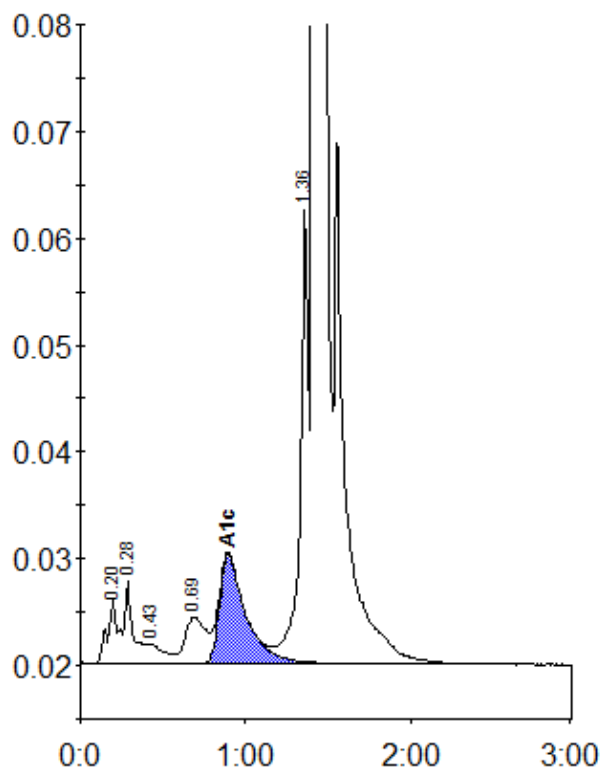

Peak table - ID: 10518598

Peak	R.time	Height	Area	Area %
A1a	0.20	5875	27679	0.9
A1b	0.28	7616	27709	0.9
F	0.43	1853	12511	0.4
LA1c/CHb-1	0.69	4283	37346	1.2
A1c	0.89	10167	113125	5.4
P3	1.36	42453	145226	4.8
A0	1.42	880429	2686624	88.1
Total Area:		3050220		

Concentration:	%
A1c	5.4