

Patient report

Bio-Rad DATE: 02/10/2020
D-10 TIME: 12:45 PM
S/N: #DJ4I016123 Software version: 4.30-2
Sample ID: 10673266
Injection date 02/10/2020 12:23 PM
Injection #: 28 Method: HbA1c
Rack #: --- Rack position: 4

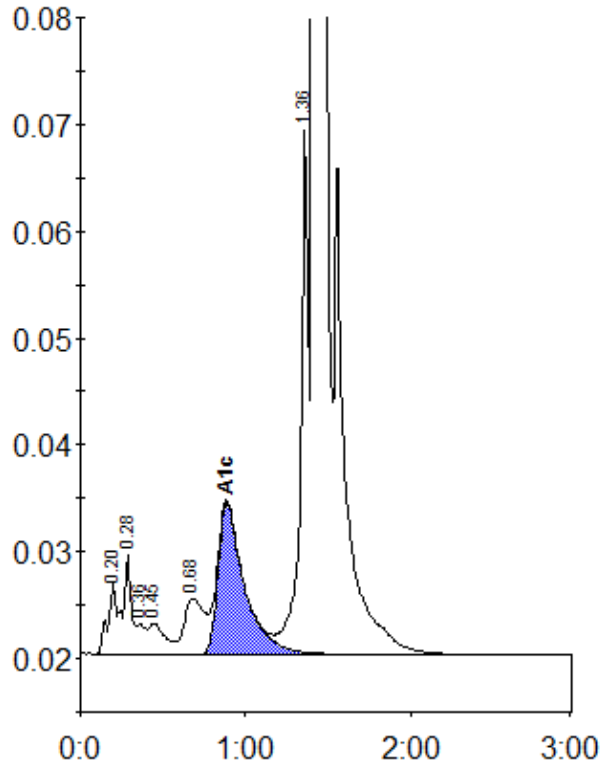

Peak table - ID: 10673266

| Peak | R.time | Height | Area | Area % |
|-------------|--------|---------|---------|--------|
| A1a | 0.20 | 6754 | 31492 | 1.0 |
| A1b | 0.28 | 9281 | 25626 | 0.8 |
| Unknown | 0.36 | 2813 | 10270 | 0.3 |
| F | 0.45 | 2901 | 19581 | 0.6 |
| LA1c/CHb-1 | 0.68 | 5182 | 44497 | 1.4 |
| A1c | 0.88 | 14171 | 157177 | 7.1 |
| P3 | 1.36 | 49142 | 159481 | 5.2 |
| A0 | 1.42 | 860842 | 2631883 | 85.5 |
| Total Area: | | 3080006 | | |

| | |
|----------------|-----|
| Concentration: | % |
| A1c | 7.1 |