

Patient report

Bio-Rad DATE: 02/09/2020
D-10 TIME: 10:42 AM
S/N: #DJ4I016123 Software version: 4.30-2
Sample ID: 10526061
Injection date 02/09/2020 10:38 AM
Injection #: 20 Method: HbA1c
Rack #: --- Rack position: 6

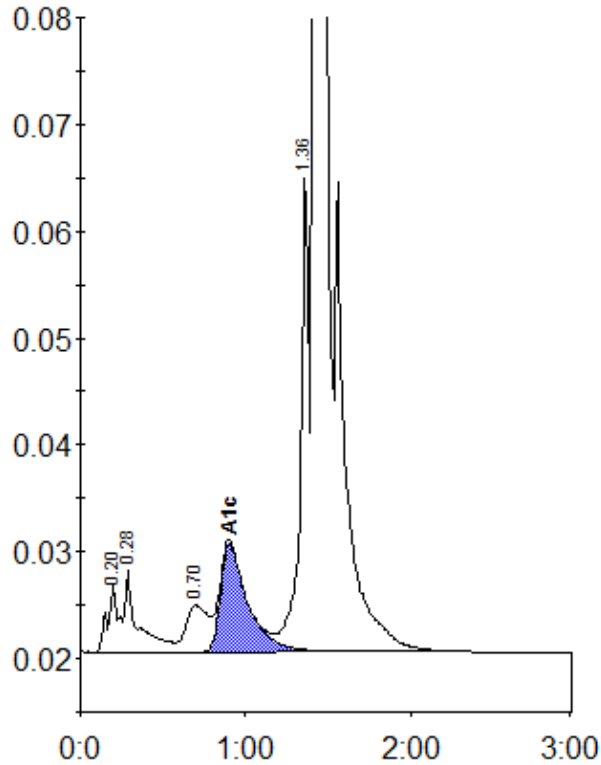

Peak table - ID: 10526061

Peak	R.time	Height	Area	Area %
A1a	0.20	6434	29339	1.0
A1b	0.28	7722	41514	1.5
LA1c/CHb-1	0.70	4375	40167	1.4
A1c	0.90	10172	116599	5.9
P3	1.36	44595	160636	5.7
A0	1.42	780657	2449176	86.3
Total Area:	2837431			

Concentration:	%
A1c	5.9