

Patient report

Bio-Rad DATE: 02/09/2020
D-10 TIME: 01:03 PM
S/N: #DJ4I016123 Software version: 4.30-2
Sample ID: 10534363
Injection date 02/09/2020 12:51 PM
Injection #: 43 Method: HbA1c
Rack #: --- Rack position: 4

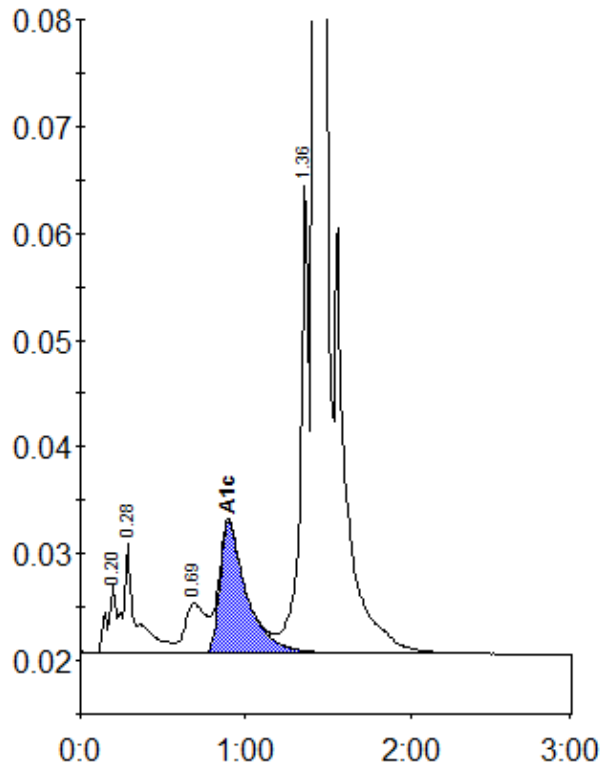

Peak table - ID: 10534363

Peak	R.time	Height	Area	Area %
A1a	0.20	6377	24043	0.9
A1b	0.28	10263	56275	2.1
LA1c/CHb-1	0.69	4653	41620	1.6
A1c	0.90	12295	138914	7.3
P3	1.36	43999	159156	6.0
A0	1.42	748256	2252056	84.3
Total Area:		2672063		

Concentration:	%
A1c	7.3