

Patient report

Bio-Rad DATE: 02/09/2020
D-10 TIME: 10:51 AM
S/N: #DJ4I016123 Software version: 4.30-2
Sample ID: 10684376
Injection date 02/09/2020 10:47 AM
Injection #: 23 Method: HbA1c
Rack #: --- Rack position: 9

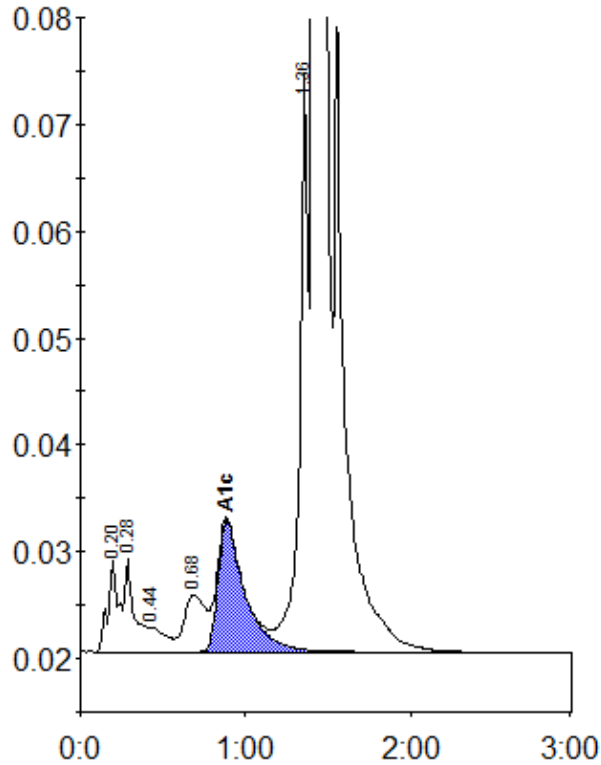

Peak table - ID: 10684376

Peak	R.time	Height	Area	Area %
A1a	0.20	8646	38825	1.0
A1b	0.28	8754	35906	0.9
F	0.44	2280	16794	0.4
LA1c/CHb-1	0.68	5311	47133	1.2
A1c	0.88	12249	139133	5.3
P3	1.36	54238	198003	5.2
A0	1.41	1051272	3365932	87.6
Total Area:			3841725	

Concentration:	%
A1c	5.3