

Patient Name Ms. ZAHIDA/LAZIBAL
Age/Sex 35YRS/F
Patient ID 012002050398
Specimen ID MOLQ/B-242-20

Client Name Apex Medicare,
Jammu & Kashmir

Specimen Received 05-Feb-2020
Specimen Type Tissue
Collection Date 05-Feb-2020
Report Date 09-Feb-2020

SURGICAL PATHOLOGY REPORT

Uterus with Cervix

DIAGNOSIS

LEIOMYOMA

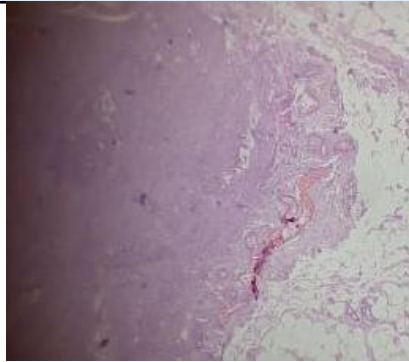

SPECIMEN

Uterus with Cervix

GROSS

Received 12x13 cm uterus with cervix with bilateral adnexa already cut open with 10x11 cm fibroid obliterating the endometrial cavity. Ovary size 3x2 cm, 3.5x2 cm.

Microscopy

Section examined shows

- 1) Cervix with mononuclear inflammatory cells
- 2) Fibroid with interlacing muscle bundles
- 3) Ovary with simple cyst and tube unremarkable
- 4) Other ovary with simple cyst and tube unremarkable

Note : All biopsy specimen will be stored for 15 (fifteen) days, block and slides for 5 (five) years only from the time of receipt at the laboratory. No request, for any of the above, will be entertained after the due date.

Reference

- i) Rosai and Ackerman's Surgical Pathology.
- ii) Modern Surgical Pathology.



Gulshan Yadav, MD
Consultant Pathologist