

**Patient Name** Mrs. FAREEDA/SHALIGAM  
**Age/Sex** 40YRS/F  
**Patient ID** 012002050389  
**Specimen ID** MOLQ/B-237-20

**Client Name** Apex Medicare,  
Jammu & Kashmir

**Specimen Received** 05-Feb-2020  
**Specimen Type** Tissue  
**Collection Date** 05-Feb-2020  
**Report Date** 09-Feb-2020

## SURGICAL PATHOLOGY REPORT

### Endometrial Polyp

#### DIAGNOSIS

#### ENDOMETRIAL POLYP

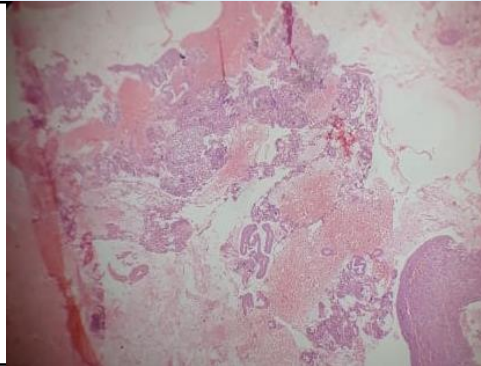

#### SPECIMEN

Endometrial Polyp

#### GROSS

Received multiple grayish white tissue piece.

#### Microscopy

Section examined shows endometrial glands with columnar lining with small round nucleus.

Stroma shows mononuclear inflammatory cells and RBCs.

No granuloma seen. No malignant cells seen.

**Note :** All biopsy specimen will be stored for 15 (fifteen) days, block and slides for 5 (five) years only from the time of receipt at the laboratory. No request, for any of the above, will be entertained after the due date.

#### Reference

- i) Rosai and Ackerman's Surgical Pathology.
- ii) Modern Surgical Pathology.

**Gulshan Yadav, MD**  
Consultant Pathologist