

Patient Name	Mrs. YASMEENA JAN/MATTAN	Client Name	Apex Medicare, Jammu & Kashmir	Specimen Received	05-Feb-2020
Age/Sex	40YRS/F			Specimen Type	Tissue
Patient ID	012002050388			Collection Date	05-Feb-2020
Specimen ID	MOLQ/B-236-20			Report Date	09-Feb-2020

SURGICAL PATHOLOGY REPORT

Uterus with Cervix

DIAGNOSIS

CHRONIC CERVICITIS

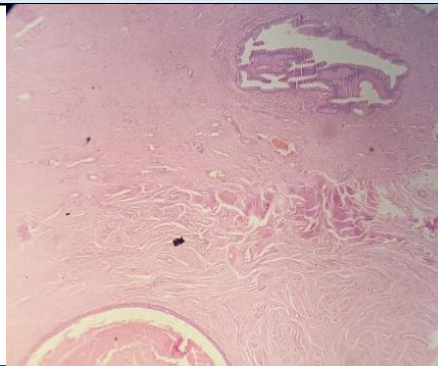

SPECIMEN

Uterus with Cervix

GROSS

Received 10.5X4.7 cm uterus with cervix with bilateral adnexa. Ovary size 3x2 cm, 2x2 cm.

Microscopy

Section examined shows

- 1) Endometrium with proliferative phase
- 2) Myometrium with muscle bundles
- 3) Cervix with mononuclear inflammatory cells
- 4) Ovary with hemorrhagic cyst and tube unremarkable
- 5) Other ovary with luteal cyst and tube unremarkable

Note : All biopsy specimen will be stored for 15 (fifteen) days, block and slides for 5 (five) years only from the time of receipt at the laboratory. No request, for any of the above, will be entertained after the due date.

Reference

- i) Rosai and Ackerman's Surgical Pathology.
- ii) Modern Surgical Pathology.

Gulsh 
CONSULTANT PATHOLOGIST

Report generated at MolQ Laboratory, Gurgaon