

Patient Name	Mr. JEETU	Client Name	Goyal Nursing Home,	Specimen Received	03-Feb-2020
Age/Sex	30 Years/Male		Palwal	Specimen Type	Tissue
Patient ID	012002030225			Collection Date	03-Feb-2020
Specimen ID	MOLQ/B-225-20			Report Date	09-Feb-2020

SURGICAL PATHOLOGY REPORT

Pilonidal Sinus

DIAGNOSIS

NON-SPECIFIC INFLAMMATION.

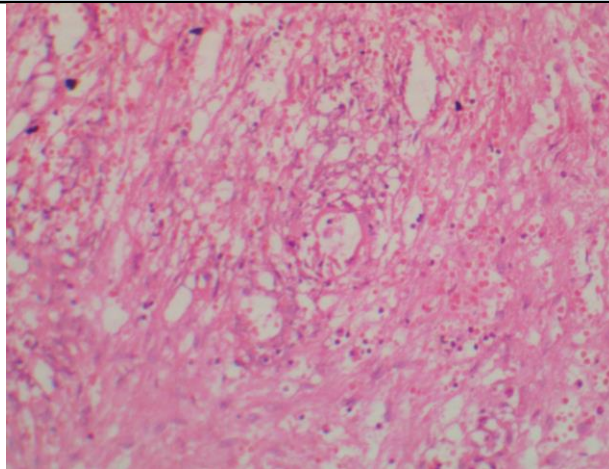

SPECIMEN

Pilonidal Sinus

GROSS

Received 3.6x1.6 cm grayish white tissue piece with skin attached.

Microscopy

1. Section examined shows squamous lining epithelium with round to oval nucleus.
2. Deeper tissue shows fibrocollagenous tissue and inflammatory cells along with blood vessles.
3. No granuloma seen. No malignant cells seen.

Note : All biopsy specimen will be stored for 15 (fifteen)days, block and slides for 5(five) years only from the time of receipt at the laboratory. No request ,for any of the above ,will be entertained after the due date.

Reference

- i) Rosai and Ackerman's Surgical Pathology.
- ii) Modern Surgical Pathology.

Gulshan Yadav, MD
Consultant Pathologist