

Patient Name	Mrs. SAROJ YADAV	Specimen Received	03-Feb-2020
Age/Sex	40 Years/Female	Specimen Type	Tissue
Patient ID	092002030026	Collection Date	03-Feb-2020
Specimen ID	Molq/B-223-20	Report Date	08-Feb-2020

SURGICAL PATHOLOGY REPORT

Gall Bladder

DIAGNOSIS

CHOLECYSTITIS AND CHOLELITHIASIS.

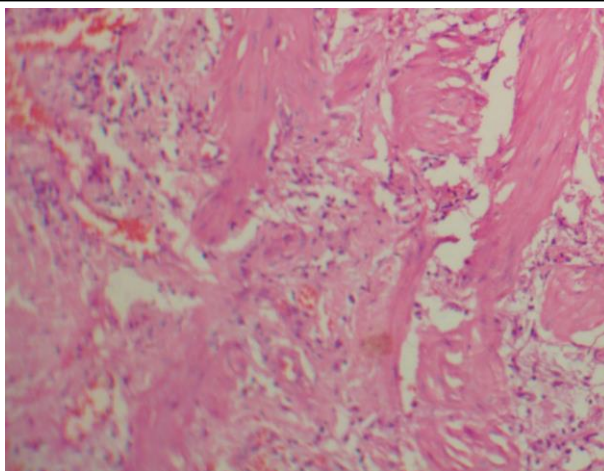

SPECIMEN

Gall Bladder

GROSS

Received autolyzed 6.8x2.9 cm long gall bladder already cut open with stones. Wall thickness 0.2 mm.

Microscopy

1. Section examined shows autolytic changes with ulcerative mucosa and rokitansky aschoff sinus (irregularly shaped tubular structures lined by cuboidal lining epithelium with round to oval nucleus) with fibro collagenous tissue and inflammatory cells (lymphocytes).

Note : All biopsy specimen will be stored for 15 (fifteen)days, block and slides for 5(five) years only from the time of receipt at the laboratory. No request ,for any of the above ,will be entertained after the due date.

Reference

- i) Rosai and Ackerman's Surgical Pathology.
- ii) Modern Surgical Pathology.