

Patient Name	Mrs. MEENA DEVI	Client Name	Uttam Diagnostics,	Specimen Received	05-Feb-2020
Age/Sex	45 Years/Female		Agra	Specimen Type	Tissue
Patient ID	012002050007			Collection Date	05-Feb-2020
Specimen ID	MOLQ/B-230-20			Report Date	08-Feb-2020

SURGICAL PATHOLOGY REPORT

Breast Tumor (Side not mentioned)

DIAGNOSIS

BENIGN BREAST LESION

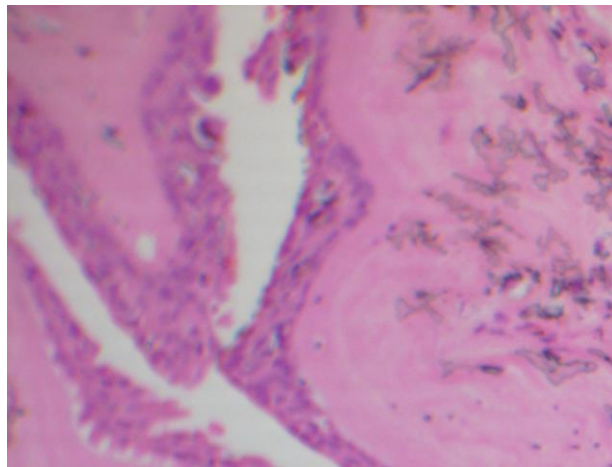

SPECIMEN

Breast Tumor (Side not mentioned)

GROSS

Received multiple greyish white tissue piece, measuring 7x5 cm, 3x2.5 cm.

Microscopy

1. Section examined shows ducts (few cystically dilated) with cuboidal epithelium with small round nucleus surrounded by fibro collagenous tissue.
2. No granuloma seen.
3. No malignant cells seen.

Note : All biopsy specimen will be stored for 15 (fifteen)days, block and slides for 5(five) years only from the time of receipt at the laboratory. No request ,for any of the above ,will be entertained after the due date.

Reference

- i) Rosai and Ackerman's Surgical Pathology.
- ii) Modern Surgical Pathology.



Gulshan Yadav, MD
Consultant Pathologist