

Patient Name	Ms. SNEHLATA	Client Name	Path Star Diagnostic	Specimen Received	02-Feb-2020
Age/Sex	25 Years/Female			Specimen Type	Tissue
Patient ID	012002020075			Collection Date	02-Feb-2020
Specimen ID	MOLQ/B-214-20			Report Date	08-Feb-2020

SURGICAL PATHOLOGY REPORT

Rutpured Ectopic Pregnancy

DIAGNOSIS

KINDLY, CO-RELATE WITH CLINICAL FINDINGS, USG AND BETA-HCG FINDINGS.

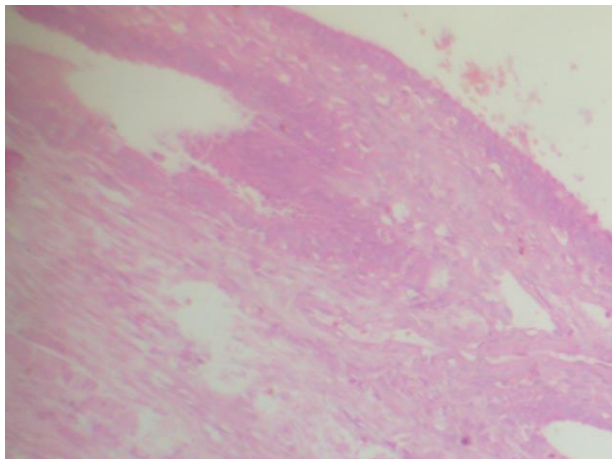

SPECIMEN

Rutpured Ectopic Pregnancy

GROSS

Received 3.8x0.9 cm grayish white tissue piece.

Microscopy

1. Section examined shows tubal lining epithelium with surrounding tissue piece with few RBCs.

Note : All biopsy specimen will be stored for 15 (fifteen)days, block and slides for 5(five) years only from the time of receipt at the laboratory. No request ,for any of the above ,will be entertained after the due date.

Reference

- i) Rosai and Ackerman's Surgical Pathology.
- ii) Modern Surgical Pathology.

Gulshan Yadav, MD
Consultant Pathologist