

**Patient Name** Ms. ASMA MAJEED  
**Age/Sex** 20YRS/F  
**Patient ID** 042001310022  
**Specimen ID** MOLQ/B-206-20

**Client Name** A-One Collection Centre,  
Jammu & Kashmir

**Specimen Received** 1-Feb-2020  
**Specimen Type** Tissue  
**Collection Date** 1-Feb-2020  
**Report Date** 04-Feb-2020

## SURGICAL PATHOLOGY REPORT

### Gall Bladder

#### DIAGNOSIS

#### CHOLECYSTITIS AND CHOLELITHIASIS.

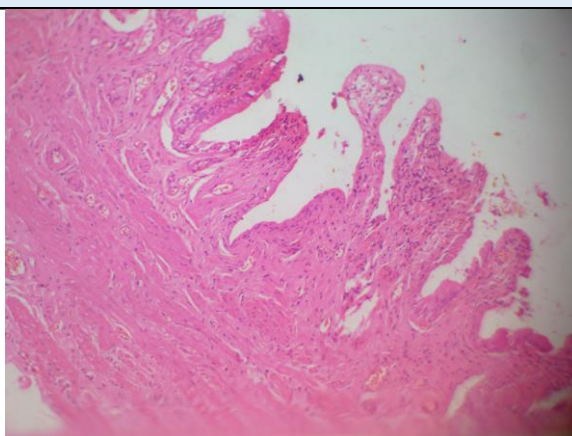

#### SPECIMEN

Gall Bladder

#### GROSS

Received 6.2X2.3cm long gall bladder. Cut section shows stones.

#### Microscopy

Section examined shows ulcerative mucosa and Rokitansky-Aschoff sinuses (irregularly shaped tubular structures lined by cuboidal lining epithelium with round to oval nucleus) with fibro collagenous tissue and inflammatory cells (lymphocytes).

**Note :** All biopsy specimen will be stored for 15 (fifteen) days, block and slides for 5 (five) years only from the time of receipt at the laboratory. No request, for any of the above, will be entertained after the due date.

#### Reference

- i) Rosai and Ackerman's Surgical Pathology.
- ii) Modern Surgical Pathology.

**Gulshan Yadav, MD**  
Consultant Pathologist