

Patient Name	Ms. TOABA NISAR	Client Name	A-One Collection Centre, Jammu & Kashmir	Specimen Received	1-Feb-2020
Age/Sex	19YRS/F			Specimen Type	Tissue
Patient ID	042001310021			Collection Date	1-Feb-2020
Specimen ID	MOLQ/B-205-20			Report Date	06-Feb-2020

SURGICAL PATHOLOGY REPORT

Pilonidal Sinus

DIAGNOSIS

NON-SPECIFIC INFLAMMATION.

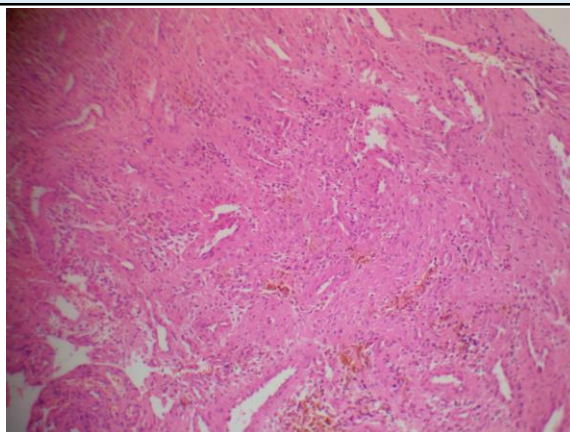

SPECIMEN

Pilonidal Sinus

GROSS

Received 4x2.1 cm long tissue piece with track.

Microscopy

Section examined shows squamous lining epithelium with round to oval nucleus. Deeper tissue shows fibrocollageneous tissue, blood vessels, inflammatory cells (lymphocytes and plasma cells) with mature adipose cells.

No granuloma seen. No malignant cells seen.

Note : All biopsy specimen will be stored for 15 (fifteen) days, block and slides for 5 (five) years only from the time of receipt at the laboratory. No request, for any of the above, will be entertained after the due date.

Reference

- i) Rosai and Ackerman's Surgical Pathology.
- ii) Modern Surgical Pathology.

Gulshan Yadav, MD
Consultant Pathologist