

Patient report

Bio-Rad DATE: 02/06/2020
D-10 TIME: 08:57 PM
S/N: #DJ4I016123 Software version: 4.30-2
Sample ID: 10493963
Injection date 02/06/2020 08:38 PM
Injection #: 87 Method: HbA1c
Rack #: --- Rack position: 2

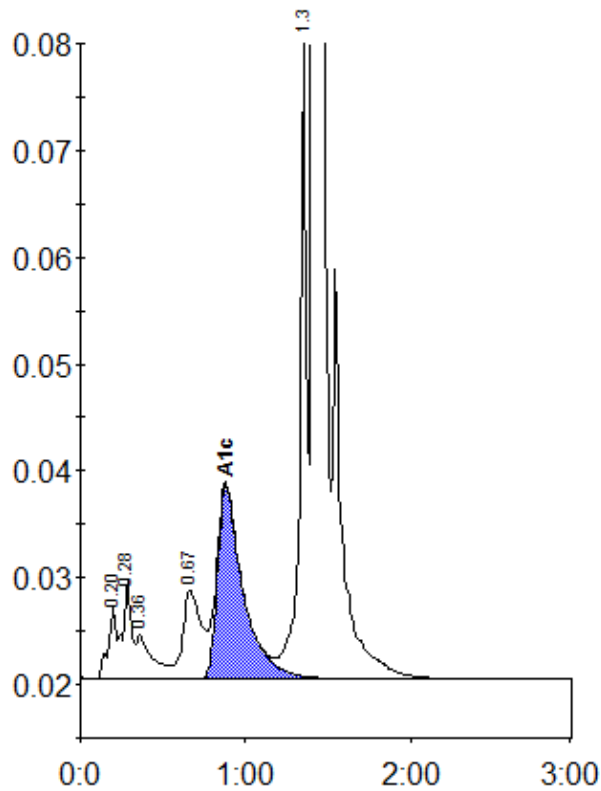

Peak table - ID: 10493963

Peak	R.time	Height	Area	Area %
A1a	0.20	6821	23670	0.9
A1b	0.28	9156	33698	1.3
Unknown	0.36	4094	28023	1.1
LA1c/CHb-1	0.67	8289	64843	2.5
A1c	0.88	18080	195911	10.2
P3	1.36	59817	175113	6.7
A0	1.41	751296	2100433	80.1
Total Area:		2621690		

Concentration:	%
A1c	10.2