

Patient Name	Ms. SUMAN	Client Name	Shri Balaji	Specimen Received	1-Feb-2020
Age/Sex	34YRS/F		Multispeciality	Specimen Type	Tissue
Patient ID	012002010146		Hospital-Gurgaon	Collection Date	1-Feb-2020
Specimen ID	MOLQ/B-210-20			Report Date	04-Feb-2020

SURGICAL PATHOLOGY REPORT

Right Tube Ruptured Ectopic Pregnancy

DIAGNOSIS

ECTOPIC PREGNANCY

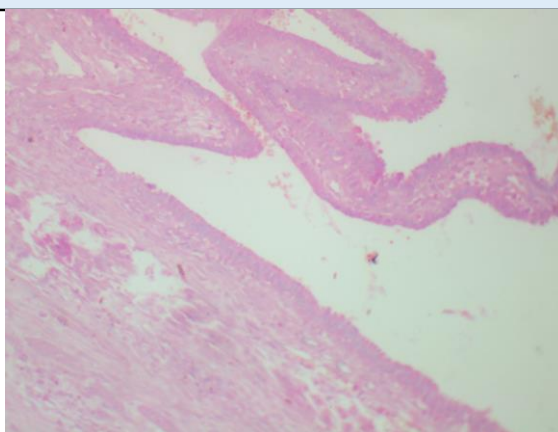

SPECIMEN

Right Tube Ruptured Ectopic Pregnancy

GROSS

Received multiple grayish white tissue piece, 7.1x4 cm in aggregate with blood clot.

Microscopy

Section examined shows tubal lining epithelium with blood clot. No villi seen.

Note : All biopsy specimen will be stored for 15 (fifteen) days, block and slides for 5 (five) years only from the time of receipt at the laboratory. No request, for any of the above, will be entertained after the due date.

Reference

- i) Rosai and Ackerman's Surgical Pathology.
- ii) Modern Surgical Pathology.

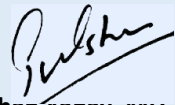
Gulshan Tanna, MD
Consultant Pathologist