

Patient Name Ms. BHARTI
Age/Sex 25YRS/F
Patient ID 012001310033
Specimen ID MOLQ/B-199-20

Client Name Uttam Diagnostics, Agra

Specimen Received 31-Jan-2020
Specimen Type Tissue
Collection Date 31-Jan-2020
Report Date 04-Feb-2020

SURGICAL PATHOLOGY REPORT

Uterus with Cervix

DIAGNOSIS

CHRONIC CERVICITIS

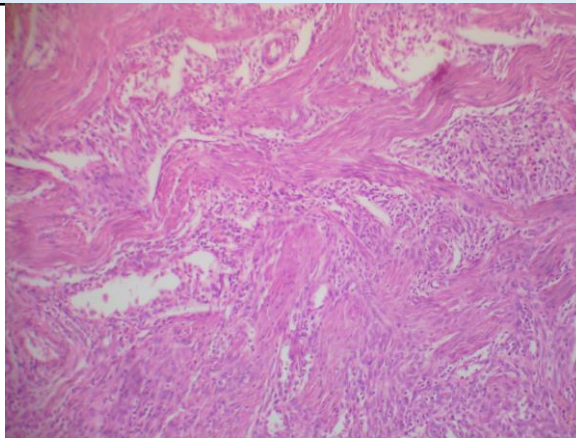

SPECIMEN

Uterus with Cervix

Microscopy

Section examined shows

- 1) Endometrium with proliferative phase
- 2) Myometrium with muscle bundles
- 3) Cervix with mononuclear inflammatory cells
- 4) Ovary with simple cyst and tube unremarkable
- 5) Other ovary with simple cyst and tube unremarkable

Note : All biopsy specimen will be stored for 15 (fifteen) days, block and slides for 5 (five) years only from the time of receipt at the laboratory. No request, for any of the above, will be entertained after the due date.

Reference

- i) Rosai and Ackerman's Surgical Pathology.
- ii) Modern Surgical Pathology.

GROSS

Received 13x7 cm uterus with cervix (hypertrophied cervix) with bilateral adnexa. Endometrium thickness 1.0 cm. Ovary size 3x2 cm, 2x2 cm.



Gulshan Yadav, MD
Consultant Pathologist