

Patient Name	Mrs. ANEETA	Client Name	Uttam Diagnostics,	Specimen Received	01-Feb-2020
Age/Sex	30YRS/F		Agra	Specimen Type	Tissue
Patient ID	012002010014			Collection Date	01-Feb-2020
Specimen ID	MOLQ/B-207-2020			Report Date	06-Feb-2020

SURGICAL PATHOLOGY REPORT

Uterus with Cervix

DIAGNOSIS

CHRONIC CERVICITIS

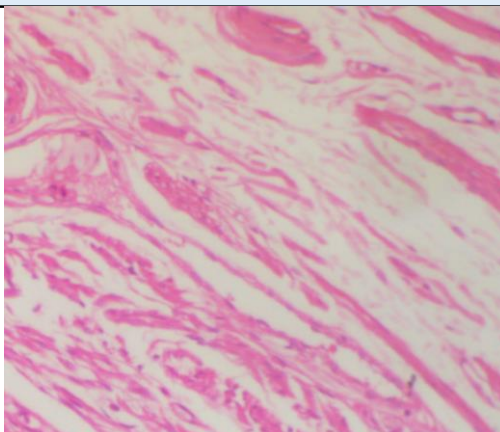

SPECIMEN

Uterus with Cervix

GROSS

Received 10.3X4.9 cm uterus with cervix with bilateral adnexa. Ovary size 3x2 cm, 2x2 cm.

Microscopy

Section examined shows

- 1)Endometrium with proliferative phase
- 2)Myometrium with muscle bundles
- 3)Cervix with mononuclear inflammatory cells
- 4)Ovary with Luteal Cyst and tube unremarkable
- 5)Other ovary with Simple Cyst and tube unremarkable

Note : All biopsy specimen will be stored for 15 (fifteen)days, block and slides for 5(five) years only from the time of receipt at the laboratory. No request ,for any of the above ,will be entertained after the due date.

Reference

- i) Rosai and Ackerman's Surgical Pathology.
- ii) Modern Surgical Pathology.

Gulshan Yadav, MD
Consultant Pathologist