

Patient Name Mrs. SUKH DEVI
Age/Sex 50YRS/F
Patient ID 012001310029
Specimen ID MOLQ/B-198-20

Client Name Accurate Path (C),
Agra

Specimen Received 31-Jan-2020
Specimen Type Tissue
Collection Date 31-Jan-2020
Report Date 04-Feb-2020

SURGICAL PATHOLOGY REPORT

Uterus with Cervix

DIAGNOSIS

CHRONIC CERVICITIS

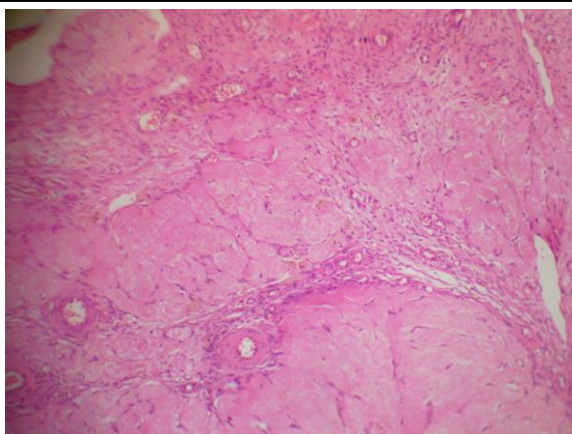

SPECIMEN

Uterus with Cervix

GROSS

Received 10x4.9 cm uterus with cervix with unilateral adnexa. Ovary size 3x2 cm.

Microscopy

Section examined shows

- 1) Endometrium with proliferative phase
- 2) Myometrium with muscle bundles
- 3) Cervix with mononuclear inflammatory cells
- 4) Ovary with Luteal Cyst and tube unremarkable

Note : All biopsy specimen will be stored for 15 (fifteen) days, block and slides for 5 (five) years only from the time of receipt at the laboratory. No request, for any of the above, will be entertained after the due date.

Reference

- i) Rosai and Ackerman's Surgical Pathology.
- ii) Modern Surgical Pathology.

A handwritten signature in black ink, appearing to read 'Gulshan', written over a light blue rectangular background.

Gulshan Yadav, MD
Consultant Pathologist