

Patient report

Bio-Rad DATE: 02/05/2020
D-10 TIME: 07:24 PM
S/N: #DJ4I016123 Software version: 4.30-2
Sample ID: 10526226
Injection date 02/05/2020 06:57 PM
Injection #: 79 Method: HbA1c
Rack #: --- Rack position: 2

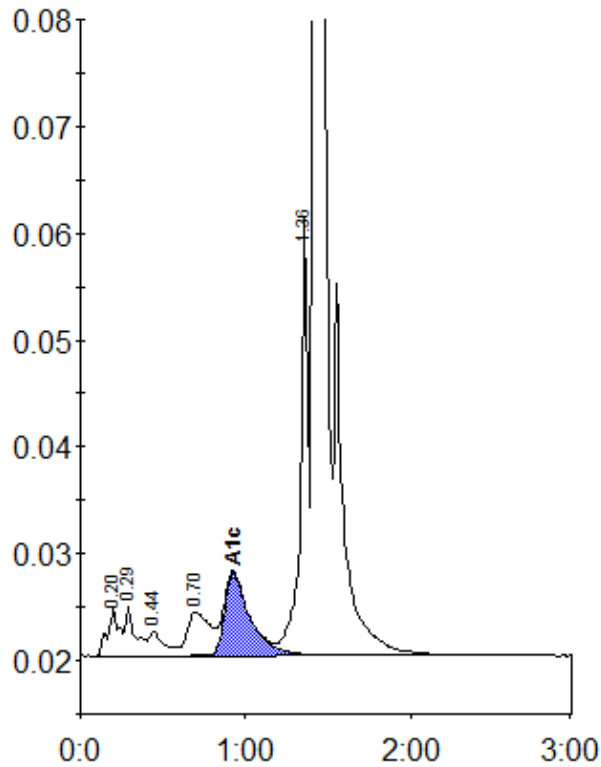

Peak table - ID: 10526226

Peak	R.time	Height	Area	Area %
A1a	0.20	4560	21561	1.0
A1b	0.29	4739	19527	0.9
F	0.44	2245	14194	0.6
LA1c/CHb-1	0.70	4117	39054	1.8
A1c	0.93	7751	83352	5.6
P3	1.36	41346	132946	6.0
A0	1.42	695044	1901061	86.0
Total Area:		2211696		

Concentration:	%
A1c	5.6