

Patient report

Bio-Rad DATE: 02/05/2020
D-10 TIME: 03:26 PM
S/N: #DJ4I016123 Software version: 4.30-2
Sample ID: 10514252
Injection date 02/05/2020 03:25 PM
Injection #: 76 Method: HbA1c
Rack #: --- Rack position: 8

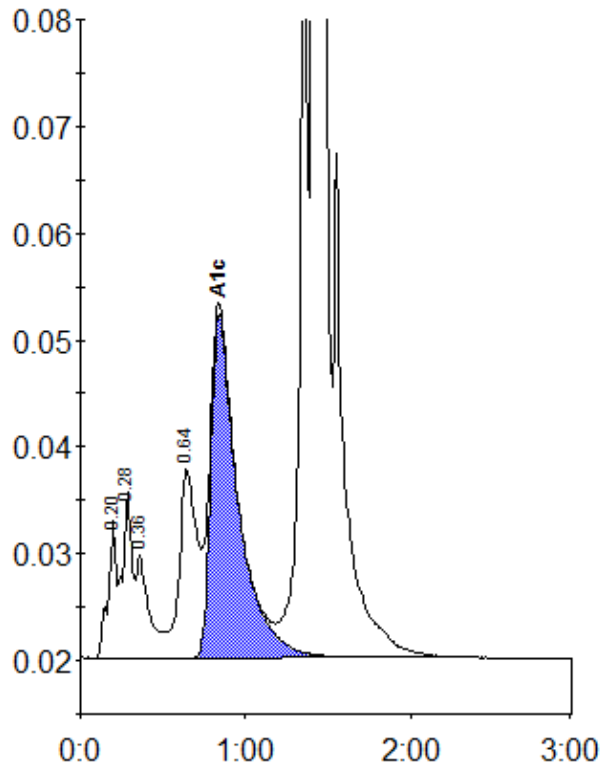

Peak table - ID: 10514252

| Peak | R.time | Height | Area | Area % |
|-------------|--------|---------|---------|--------|
| A1a | 0.20 | 12992 | 44860 | 1.1 |
| A1b | 0.28 | 15480 | 63424 | 1.5 |
| Unknown | 0.36 | 9532 | 54201 | 1.3 |
| LA1c/CHb-1 | 0.64 | 17758 | 129612 | 3.1 |
| A1c | 0.84 | 32156 | 372736 | 11.7 |
| P3 | 1.36 | 114397 | 317232 | 7.7 |
| A0 | 1.41 | 1037685 | 3145253 | 76.2 |
| Total Area: | | | 4127318 | |

| | |
|----------------|------|
| Concentration: | % |
| A1c | 11.7 |