

Patient Name Ms. RAJESH 47613
Age/Sex 45YRS/F
Patient ID 012001300259
Specimen ID MOLQ/B-195-20

Client Name Pushpanjali Hospital
(Rewari)

Specimen Received 30-Jan-2020
Specimen Type Tissue
Collection Date 30-Jan-2020
Report Date 04-Feb-2020

SURGICAL PATHOLOGY REPORT

Uterus with Cervix

DIAGNOSIS

CHRONIC CERVICITIS

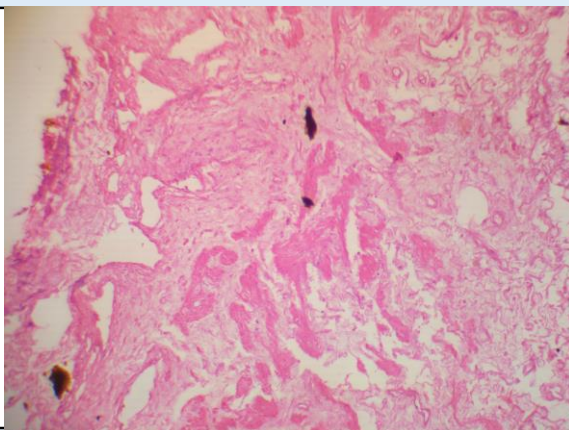

SPECIMEN

Uterus with Cervix

GROSS

Received 8x5.5 cm uterus with cervix already cut open with bilateral tubes. One tube shows paratubal cyst

Microscopy

Section examined shows

- 1) Endometrium with proliferative phase
- 2) Myometrium with muscle bundles
- 3) Cervix with mononuclear inflammatory cells
- 4) Tube shows paratubal cyst.
- 5) Tube is unremarkable

Note : All biopsy specimen will be stored for 15 (fifteen) days, block and slides for 5 (five) years only from the time of receipt at the laboratory. No request, for any of the above, will be entertained after the due date.

Reference

- i) Rosai and Ackerman's Surgical Pathology.
- ii) Modern Surgical Pathology.

A handwritten signature in black ink, appearing to read 'Gulshan', written over a light blue rectangular background.

Gulshan Yadav, MD
Consultant Pathologist