

Patient Name Ms. Jarina Devi
Age/Sex 42 YRS/F
Patient ID 012001300245
Specimen ID MOLQ/B-193-20

Client Name S. M. Diagnostics,
Kaithal

Specimen Received 30-Jan-2020
Specimen Type Tissue
Collection Date 30-Jan-2020
Report Date 04-Feb-2020

SURGICAL PATHOLOGY REPORT

Gall Bladder

DIAGNOSIS

CHOLECYSTITIS AND CHOLELITHIASIS.

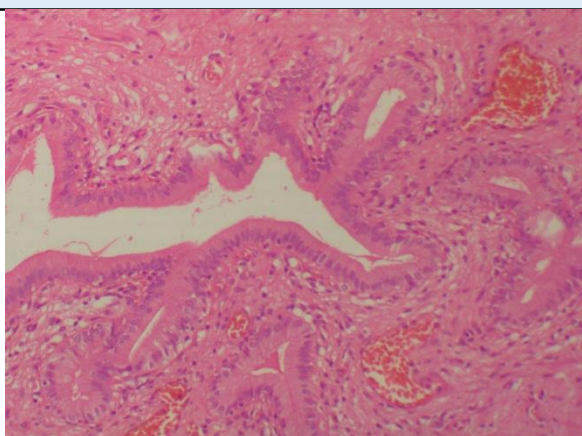

SPECIMEN

Gall Bladder

GROSS

Received autolyzed 6.2x4.8 cm long gall bladder already cut open with stones.

Microscopy

Section examined shows ulcerative mucosa and Rokitansky Aschoff sinus (irregularly shaped tubular structures lined by cuboidal lining epithelium with round to oval nucleus) with fibro collagenous tissue and inflammatory cells (lymphocytes).

Note : All biopsy specimen will be stored for 15 (fifteen) days, block and slides for 5 (five) years only from the time of receipt at the laboratory. No request, for any of the above, will be entertained after the due date.

Reference

- i) Rosai and Ackerman's Surgical Pathology.
- ii) Modern Surgical Pathology.

A handwritten signature in black ink, appearing to read 'Gulshan'.

Gulshan Yadav, MD
Consultant Pathologist