

Patient Name	Mrs. ANJANA	Client Name	North Delhi Diagnostic	Specimen Received	30-Jan-2020
Age/Sex	36YRS/F			Specimen Type	Tissue
Patient ID	012001300106			Collection Date	30-Jan-2020
Specimen ID	MOLQ/B-187-20			Report Date	04-Feb-2020

SURGICAL PATHOLOGY REPORT

Cervical Biopsy

DIAGNOSIS

CHRONIC CERVICITIS.

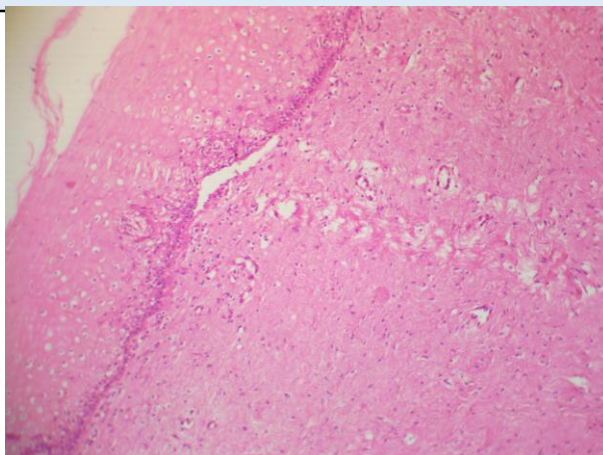

SPECIMEN

Cervical Biopsy

GROSS

Received multiple grayish white tissue piece.

Microscopy

Section examined shows squamous lining epithelium with round to oval nucleus with mild hyperplasia. Stroma shows fibrocollageneous tissue and inflammatory cells.

No granuloma seen. No malignant cells seen.

Note : All biopsy specimen will be stored for 15 (fifteen)days, block and slides for 5(five) years only from the time of receipt at the laboratory. No request ,for any of the above ,will be entertained after the due date.

Reference

- i) Rosai and Ackerman's Surgical Pathology.
- ii) Modern Surgical Pathology.

Gulshan Yadav, MD
Consultant Pathologist