

<b>Patient Name</b>	Ms. RENU	<b>Client Name</b>	Brijanand Path Lab	<b>Specimen Received</b>	29-Jan-2020
<b>Age/Sex</b>	25YRS/F			<b>Specimen Type</b>	Tissue
<b>Patient ID</b>	012001290405			<b>Collection Date</b>	29-Jan-2020
<b>Specimen ID</b>	MOLQ/B-184-20			<b>Report Date</b>	03-Feb-2020

## SURGICAL PATHOLOGY REPORT

### Ruptured Ectopic Pregnancy (Left Tube)

#### DIAGNOSIS

#### ECTOPIC PREGNANCY.

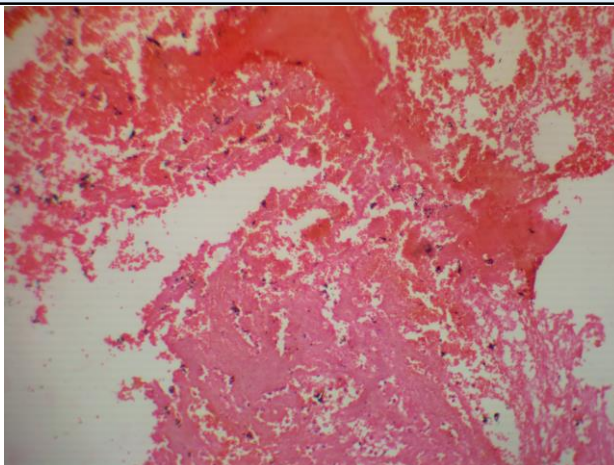

#### **SPECIMEN**

Ruptured Ectopic Pregnancy (Left Tube)

#### **GROSS**

Received 7x3.3 cm long tubular tissue piece. Cut section shows blood clot.

#### **Microscopy**

Section examined shows blood clot with lining epithelium with surrounding tissue. No villi seen.

**Note :** All biopsy specimen will be stored for 15 (fifteen)days, block and slides for 5(five) years only from the time of receipt at the laboratory. No request ,for any of the above ,will be entertained after the due date.

#### **Reference**

- i) Rosai and Ackerman's Surgical Pathology.
- ii) Modern Surgical Pathology.

**Gulshan Yadav, MD**  
Consultant Pathologist