

<b>Patient Name</b>	Mr. RATI RAM 47629	<b>Client Name</b>	Pushpanjali Hospital	<b>Specimen Received</b>	29-Jan-2020
<b>Age/Sex</b>	86YRS/M		Rewari	<b>Specimen Type</b>	Tissue
<b>Patient ID</b>	012001290388			<b>Collection Date</b>	29-Jan-2020
<b>Specimen ID</b>	MOLQ/B-182-20			<b>Report Date</b>	04-Feb-2020

## SURGICAL PATHOLOGY REPORT

### Swelling Right Great Toe (Non-Healing Ulcer)

#### DIAGNOSIS

**MODERATELY DIFFERENTIATED SQUAMOUS CELL CARCINOMA.**

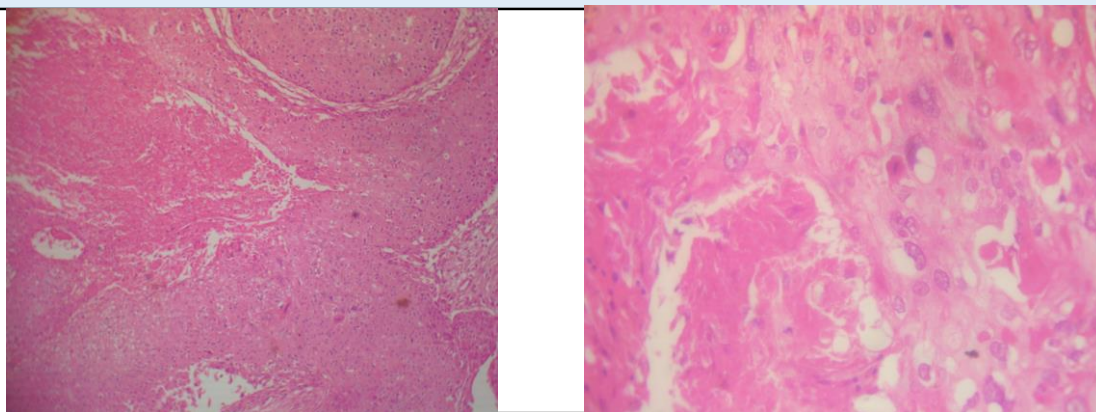

#### **SPECIMEN**

Swelling Right Great Toe (Non-Healing Ulcer)

#### **GROSS**

Received 6.5x4.2 cm tissue piece with bone attached. On further evaluation, presence of ulcer measuring 1.9x2.6 cm was observed. Depth of ulcer: 21.0 mm.

#### **Microscopy**

Section examined shows squamous lining epithelium with dysplastic changes like altered nuclear:cytoplasmic ratio, hyperchromatism, individual cell keratinization, loss of cohesion and mitotic figures invading the connective tissue stroma in form of islands, nests and cords. Connective tissue stroma shows inflammatory cells, blood vessels and necrosis.

**Note :** All biopsy specimen will be stored for 15 (fifteen)days, block and slides for 5(five) years only from the time of receipt at the laboratory. No request ,for any of the above ,will be entertained after the due date.

#### **Reference**

- i) Rosai and Ackerman's Surgical Pathology.
- ii) Modern Surgical Pathology.

**Gulshan Yadav, MD  
Consultant Pathologist**