

Patient Name	Ms. JAYA W/O DEVENDER	Client Name	Rewari Path Lab	Specimen Received	29-Jan-2020
Age/Sex	23 YRS/F			Specimen Type	Tissue
Patient ID	012001290374			Collection Date	29-Jan-2020
Specimen ID	MOLQ/B-181-20			Report Date	03-Feb-2020

SURGICAL PATHOLOGY REPORT

Right Tube with Ruptured Ectopic Pregnancy.

DIAGNOSIS

ECTOPIC PREGNANCY (RIGHT TUBE)

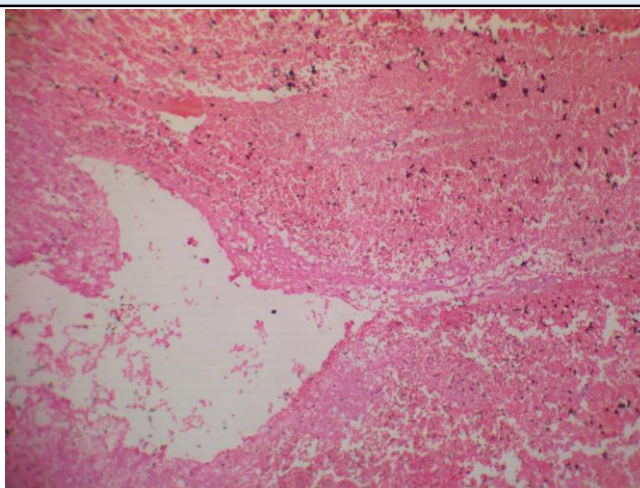

SPECIMEN

Right Tube with Ruptured Ectopic Pregnancy.

GROSS

Received autolyzed greyish white tissue piece measuring 7.2x1.2 cm. Cut section shows blood clot.

Microscopy

1. Section examined shows trophoblastic cells with blood clot.
2. No granuloma seen.
3. No malignant cells seen.
4. No villi seen.

Note : All biopsy specimen will be stored for 15 (fifteen) days, block and slides for 5 (five) years only from the time of receipt at the laboratory. No request, for any of the above, will be entertained after the due date.

Reference

- i) Rosai and Ackerman's Surgical Pathology.
- ii) Modern Surgical Pathology.

Gulshan Yadav, MD
Consultant Pathologist